

## Step 2: Validate Data

### 1. Validate Data

Step 1: Fill Form & Attach Files > **Step 2: Validate Data** > Step 3: Sign Document > Step 4: Submit Application > Step 5: Payment

< Back   **Validate & Next >**

\* Mandatory fields

**GOVERNMENT OF HONG KONG  
SPECIAL ADMINISTRATIVE REGION  
WASTE DISPOSAL ORDINANCE (Chapter 354)**

For Official Use  
Code No  
WPCO/ / /

Application for   **Waste Disposal Licence \***

SECTION A. Applicant			
Name (Person or Company)			
(In English) *	<input type="text" value="Chan Dai Man"/>		
(In Chinese)	<input type="text"/>		
I.D. Card No.(if the applicant is an Individual)	<input type="text" value="A"/>	<input type="text" value="1"/>	<input type="text" value="2"/>
	<input type="text" value="3"/>	<input type="text" value="4"/>	<input type="text" value="5"/>
	<input type="text" value="6"/>	<input type="text" value="7"/>	<input type="text"/>
OR *			
Business Registration Certificate No.			

名稱	描述	修改日期	大小
Blue hills.jpg	floor plan sample	14/4/2008 16:00:00	28 KB

Click [Validate & Next] button.

The form data will be validated, by verifying that the mandatory fields are filled and meet the rules.

## 2. Error Message for validation

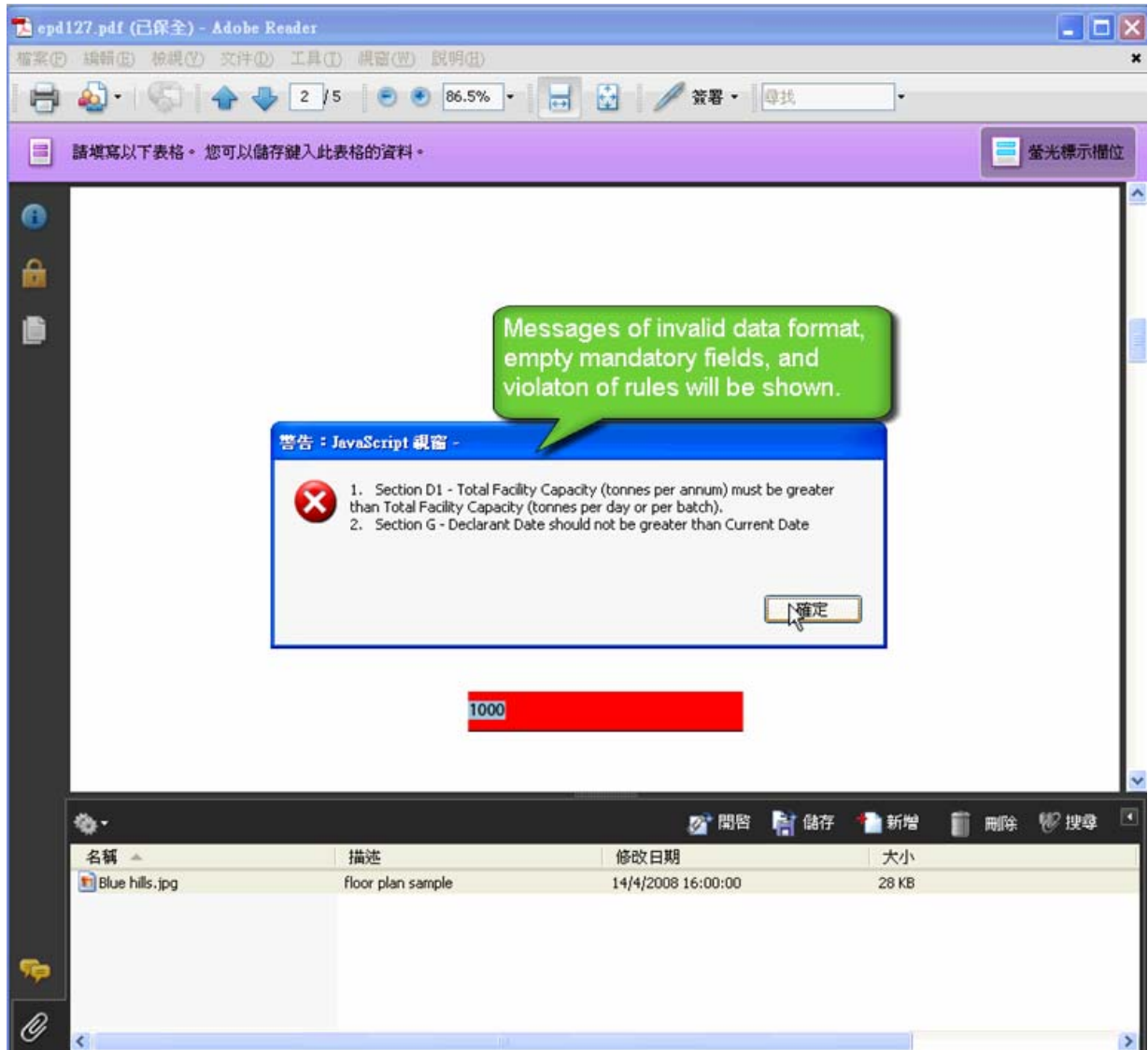

Messages of invalid data format, empty mandatory fields, and violation of rules will be shown if fail to validation.

### 3. Highlight form fields

The screenshot shows a PDF form titled "SECTION C. Waste Description and Operational Details". It includes a table for waste types and a section for "SECTION D. Waste Treatment or Disposal Process".

Hints for WASTE TYPE							
+	WASTE TYPE *	WASTE CODE (if applicable) *	PHYSICAL FORM (solid/liquid/sludge/others, please specify) *	DESIGNED DAILY CAPACITY (m <sup>3</sup> or tonne) *		WASTE STORAGE ARRANGEMENTS (Drums/tanks/others, please specify) *	WASTE TREATMENT/ DISPOSAL METHODS *
-	SPENT ACIDIC SOLUTION (A48)	A48	LIQUID	1.2	m3	PP TANK	CHEMICAL WASTE COI

SECTION D. Waste Treatment or Disposal Process

D1. Total Facility Capacity (Maximum) 249 tonnes per annum \*

1000 tonnes per batch \*

D2. Hours of Operation \*

A green callout bubble points to the "1000" input field, stating: "Invalid or missing form fields will be highlighted in RED".

Field of invalid data format, missing mandatory data or violation of rules will be highlighted in RED.

Please fill back the correct data and click [Validate & Next] button again.

#### 4. Go to Step 3 – Sign Document

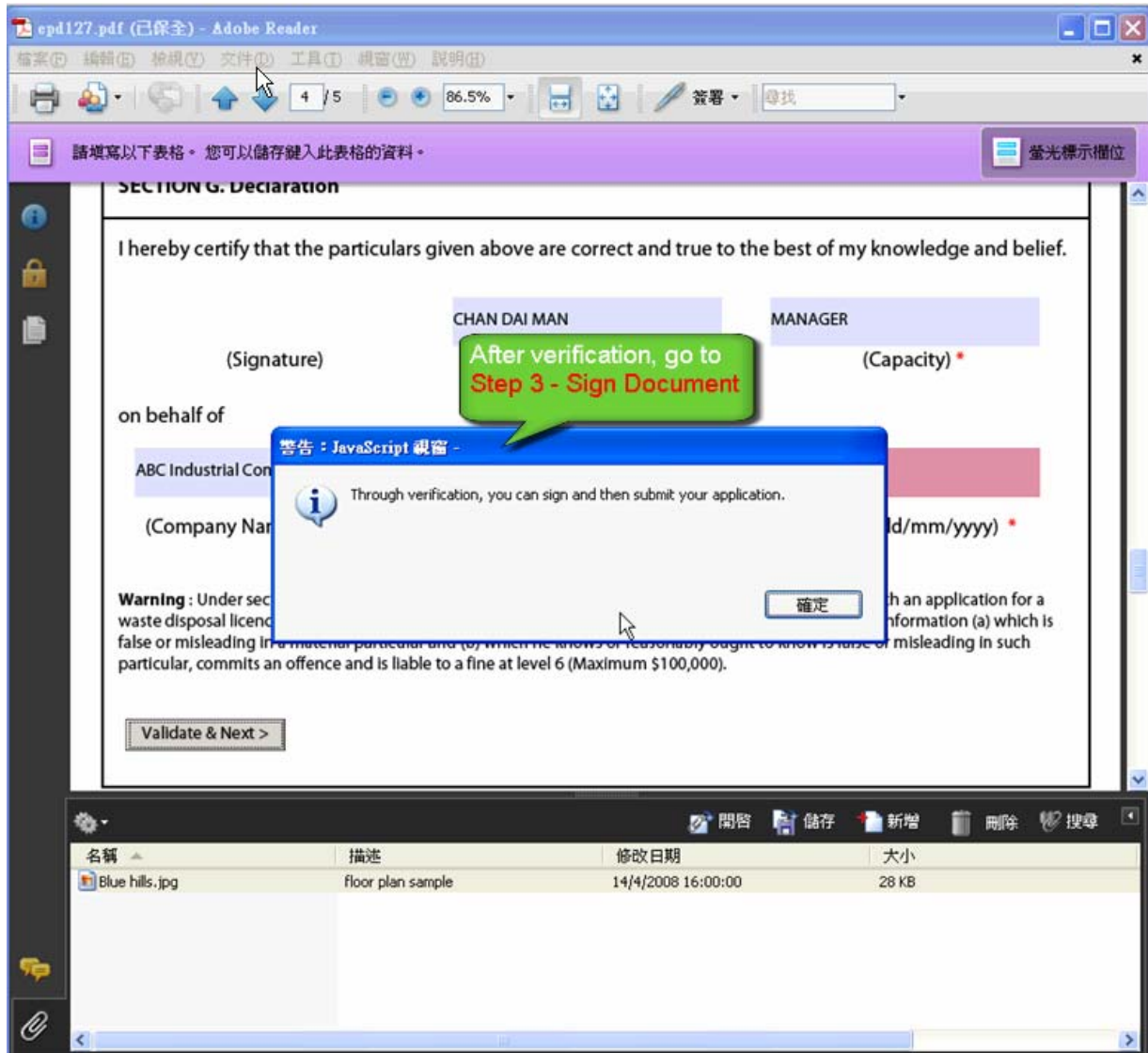

Go to **Step 3 – Sign Document** by clicking [Validate & Next] button.